

ROSEVILLE
REQUEST FOR COUNCIL ACTION

Date: 7-11-11
Item No.: 12.b

Department Approval

City Manager Approval



Item Description: **Community Development Department Request to Perform an Abatement for Unresolved Violations of City Code at 397 Highway 36 West.**

BACKGROUND

- The subject property is an owner occupied single-family detached home.
- The home is currently owned by Mr. and Mrs. Campa.
- Current violations include:
 - Redwood fence needing repair and outside storage of junk, debris, and brush (violation of City Code Sections 407.02.J, 407.02.D. and 407.03.H).
 - A status update, including pictures, will be provided at the public hearing.

POLICY OBJECTIVE

Property maintenance through City abatement activities is a key tool to preserving high-quality residential neighborhoods. Both Imagine Roseville 2025 and the City’s 2030 Comprehensive Plan support property maintenance as a means by which to achieve neighborhood stability. The Housing section of Imagine Roseville suggests that the City “implement programs to ensure safe and well-maintained properties.” In addition, the Land Use chapter (Chapter 3) and the Housing and Neighborhoods chapter (Chapter 6) of the Comprehensive Plan support the City’s efforts to maintain livability of the City’s residential neighborhoods with specific policies related to property maintenance and code compliance. Policy 6.1 of Chapter 3 states that the City should promote maintenance and reinvestment in housing and Policy 2.6 of Chapter 6 guides the City to use code-compliance activities as one method to prevent neighborhood decline.

FINANCIAL IMPACTS

City Abatement:

An abatement would encompass the following:

- Building maintenance – repair redwood fence:
- Removal of junk, debris, and brush:
 - Approximately - \$800.00

Total: Approximately – \$800.00

28 In the short term, costs of the abatement will be paid out of the HRA budget, which has allocated
29 \$100,000 for abatement activities. The property owner will then be billed for actual and administrative
30 costs. If charges are not paid, staff is to recover costs as specified in Section 407.07B. Costs will be
31 reported to Council following the abatement.

32 **STAFF RECOMMENDATION**

33 Staff recommends that the Council direct Community Development staff to abate the above referenced
34 public nuisance violations at 397 Highway 36 W.

35 **REQUESTED COUNCIL ACTION**

36 Direct Community Development staff to abate the public nuisance violations at 397 Highway 36 W by
37 hiring general contractors to: repair redwood fence, and remove and dispose of junk, debris, and brush.

38 The property owner will then be billed for actual and administrative costs. If charges are not paid, staff
39 is to recover costs as specified in Section 407.07B.

40

Prepared by: Don Munson, Permit Coordinator

Attachments: A: Map of 397 Highway 36 W

397 Highway 36

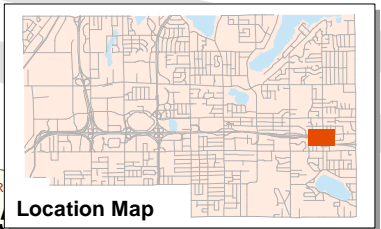
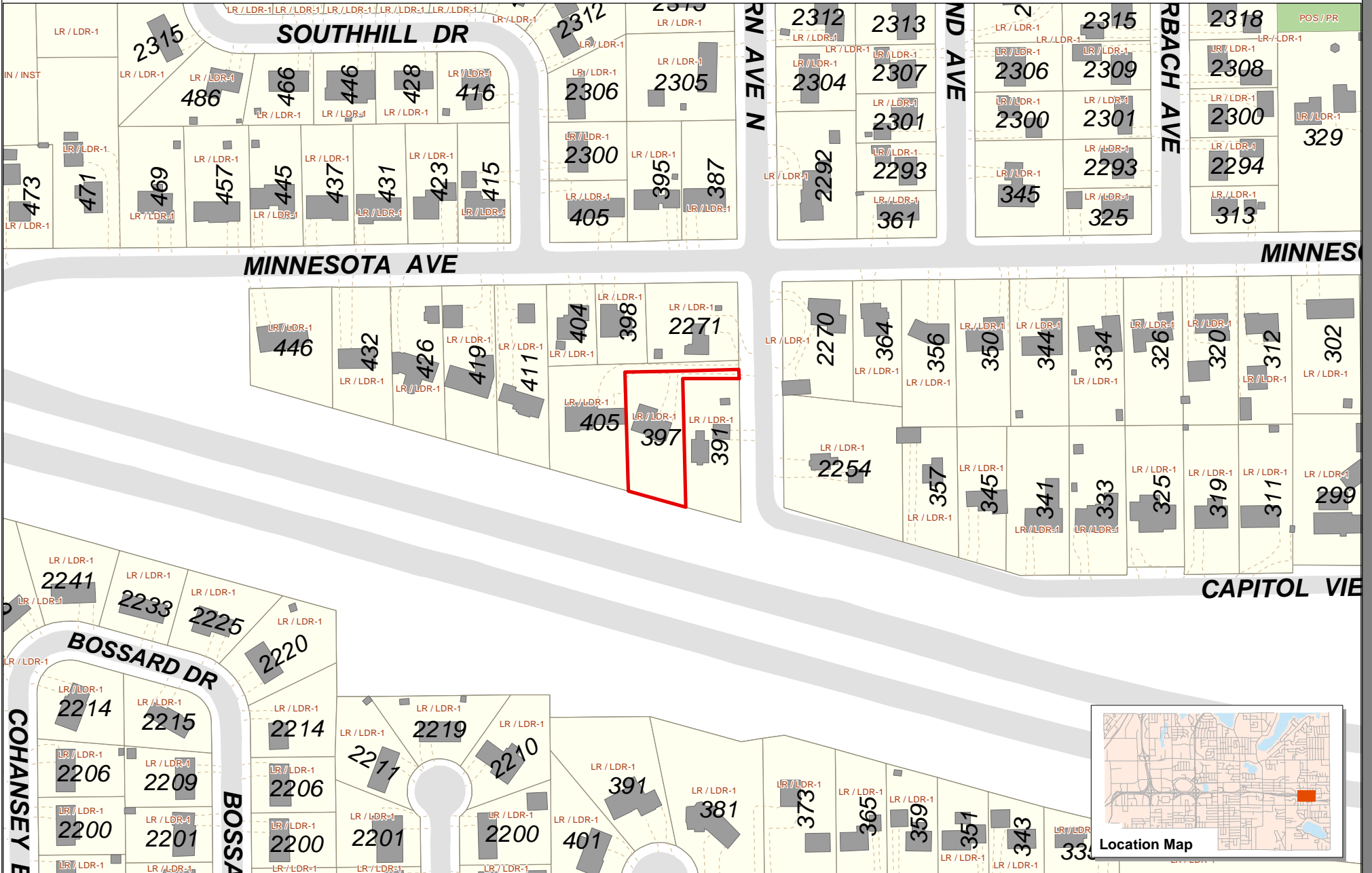

ROSEVILLE
 Prepared by:
 Community Development Department
 Printed: June 13, 2011

Site Location
 LR / R1 Comp Plan / Zoning
 Designations

Data Sources
 * Ramsey County GIS Base Map (6/1/2011)
 For further information regarding the contents of this map contact:
 City of Roseville, Community Development Department,
 2660 Civic Center Drive, Roseville MN

Disclaimer
 This map is neither a legally recorded map nor a survey and is not intended to be used as one. This map is a compilation of records, information and data located in various city, county, state and federal offices and other sources regarding the area shown, and is to be used for reference purposes only. The City does not warrant that the Geographic Information System (GIS) Data used to prepare this map are error free, and the City does not represent that the GIS Data can be used for navigational, tracking or any other purpose requiring exacting measurement of distance or direction or precision in the depiction of geographic features. If errors or discrepancies are found please contact 651-792-7085. The preceding disclaimer is provided pursuant to Minnesota Statutes §466.03, Subd. 21 (2000), and the user of this map acknowledges that the City shall not be liable for any damages, and expressly waives all claims, and agrees to defend, indemnify, and hold harmless the City from any and all claims brought by User, its employees or agents, or third parties which arise out of the user's access or use of data provided.

